# Satisfactory Academic Progress

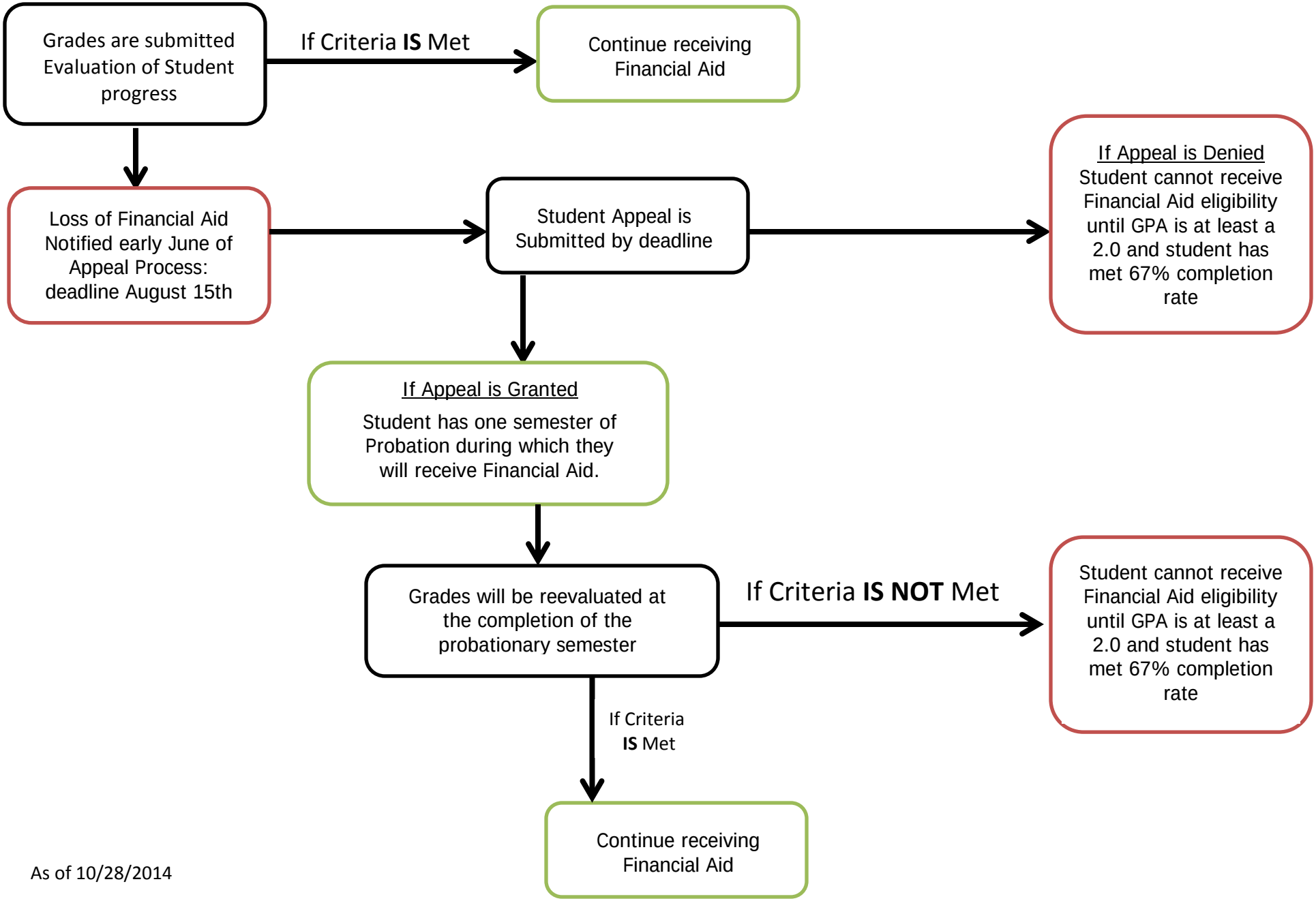


As of 10/28/2014