

# Parking Committee

February 17, 2016

# University Hall Trash Enclosure

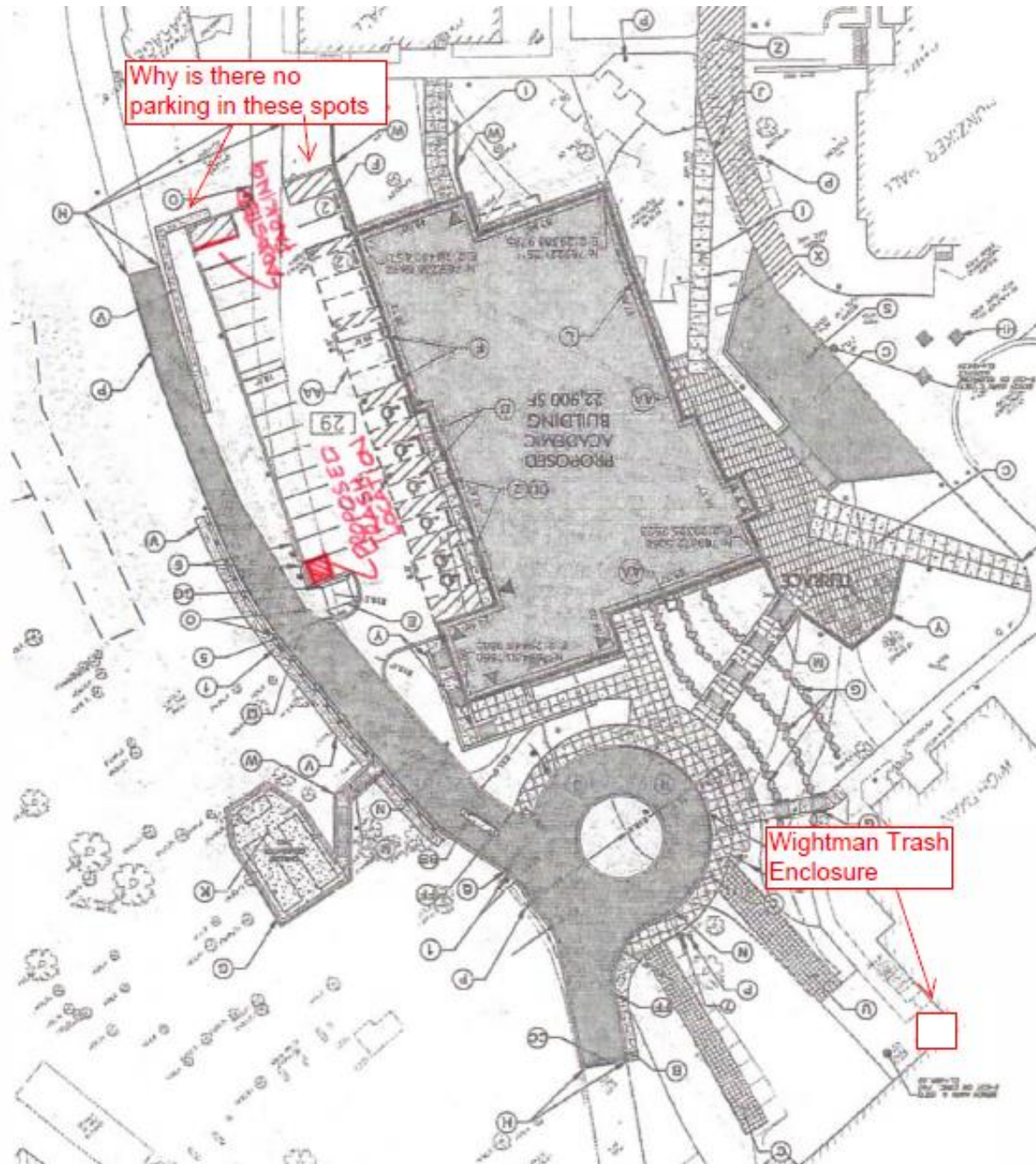

# PPO and Police Parking

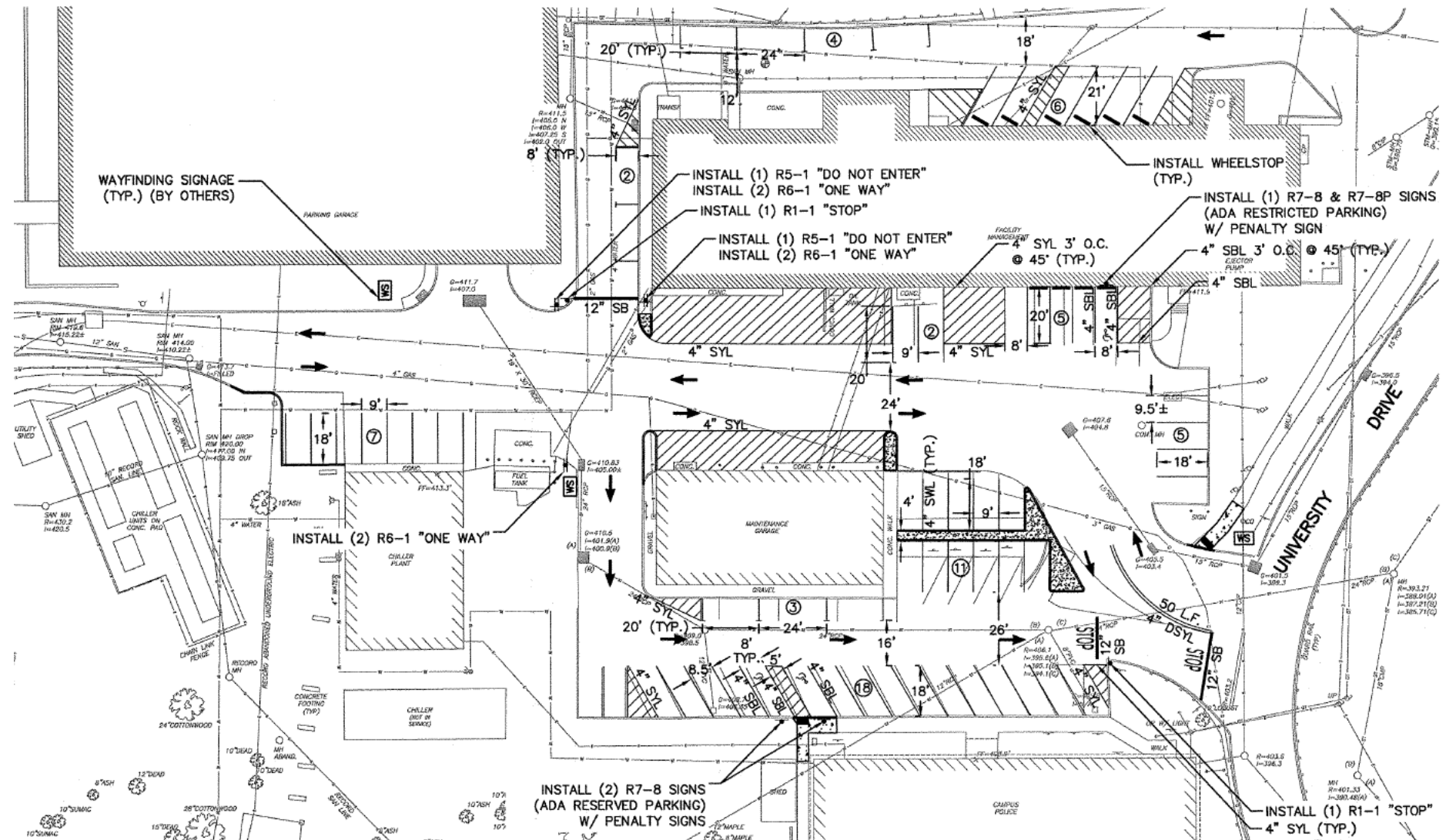

# Gate at Lot 8

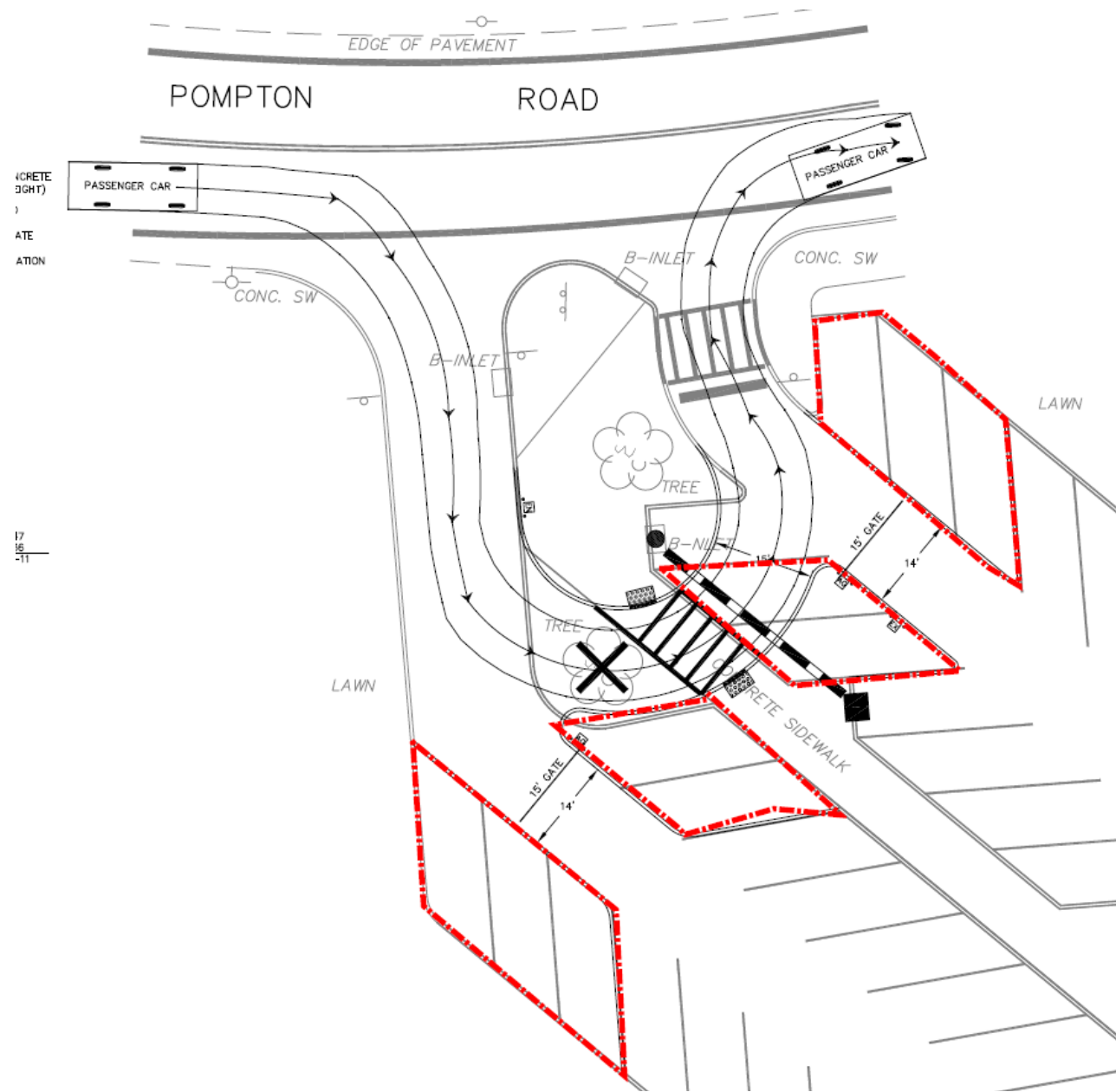

CONCRETE SIDEWALK  
PASSENGER CAR  
CONC. SW  
B-INLET  
TREE  
LAWN

17  
16  
11



# Ben Shahn ADA Access

# Phase A Hunziker Wing – 18 months



## Legend: Hunziker Wing Site Logistics Plan.

Site Fence Panel System	
Student/Staff Path	
Construction Traffic	
Tracking Pad	
Construction Signage	
Construction Office Trailer	
Construction Storage Trailer	
Top Soil	

## Phase A

Site Logistic Plan For:  
William Paterson University  
Hunziker Wing Renovations  
Sept 23, 2015 Rev8



### Site Logistic Notes:

- Contactor shall submit logistic plan for approval prior to mobilization.
- Logistic plan is subject to change by owner.
- Contactor shall limit the disturbance of surrounding areas. All areas disturbed within the construction area and surrounding areas shall be replaced in kind.
- This plan is conceptual and the contractor shall coordinate the staging of all materials, equipment, storage, etc., so it does not interfere with their work.
- Contactor shall coordinate all activities required outside of the site limits lines with the Owner and CM 24 hour prior to work taking place.
- Contactor shall include construction signage at all entrances of the site, and per OSHA 1910.145.
- The site shall be secured with gates and locks at the end of each work day.
- Contactor shall prune trees to allow for construction vehicle access, if trees interfere with access contractor shall advise the owner, CM, Architect.
- Contactor to allow parking onsite for Construction Manger staff. At least 3 spaces.
- Contactor to supply electric including all material and labor for temporary trailers. Contactor shall metered the Temp Electric.