

Parking Committee

April 21, 2016

University Hall Trash Enclosure

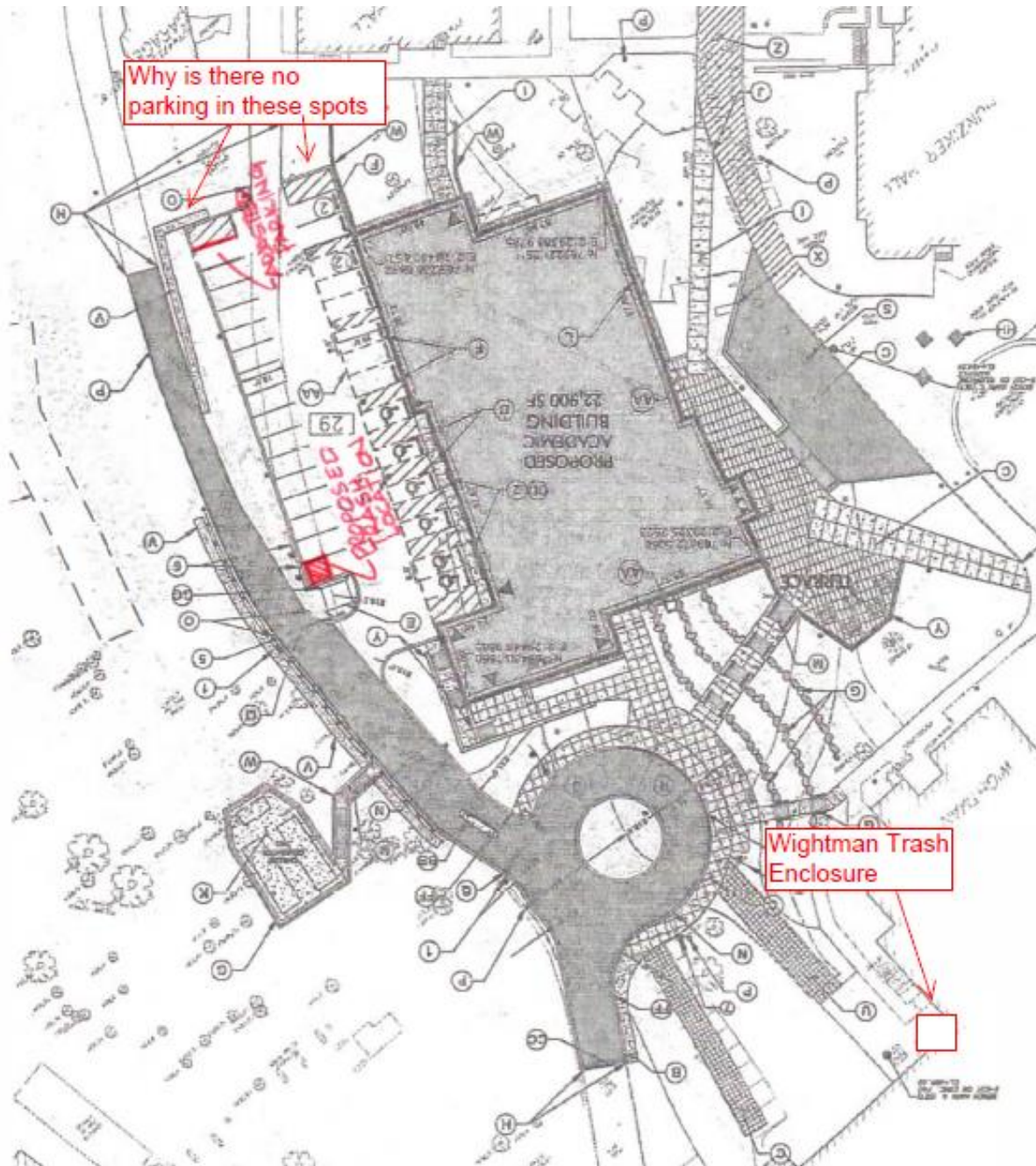







HEALTH OFFICES
VEHICLE PARKING
ONLY

RESERVED
CLINIC
ONLY





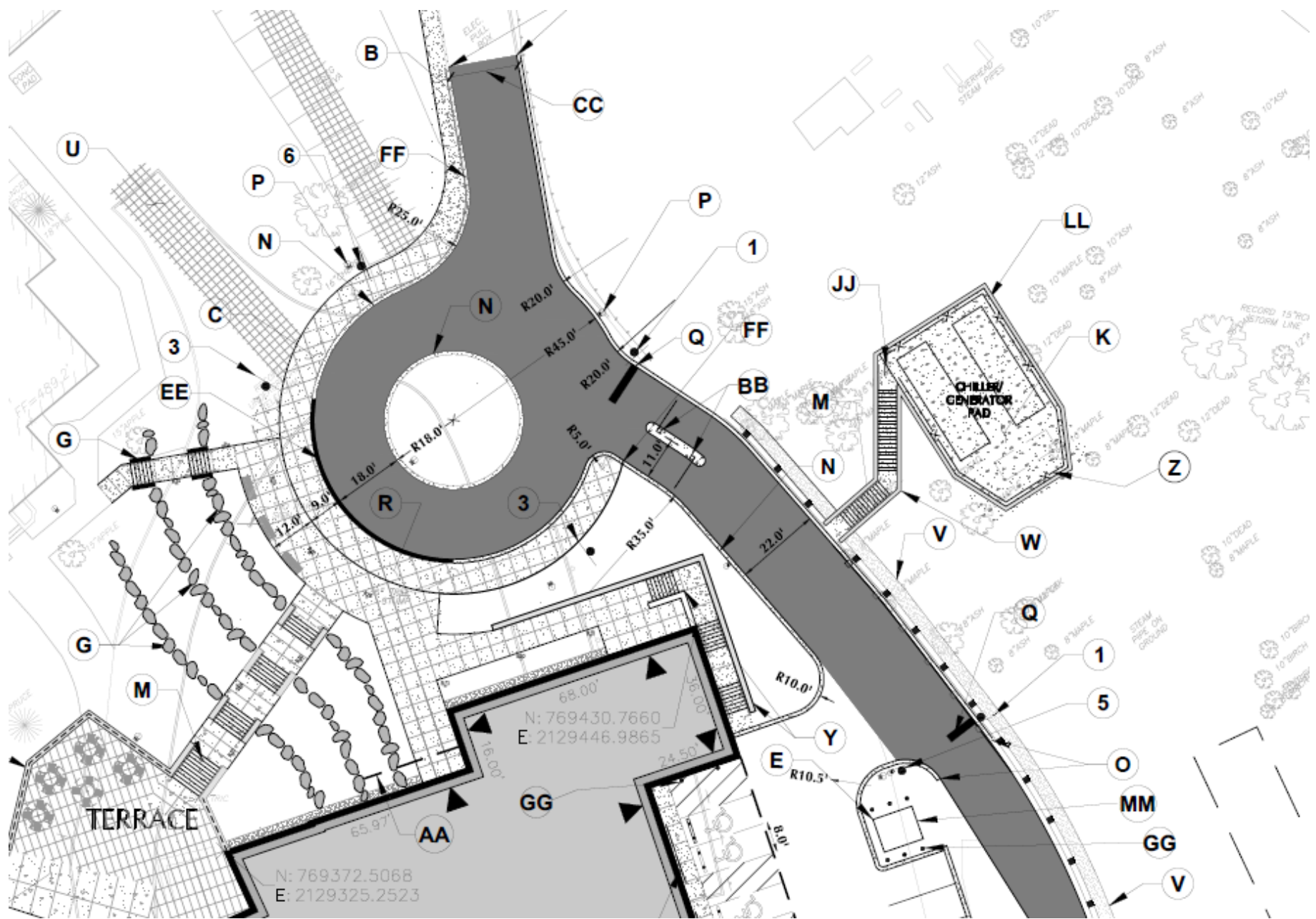

N: 769372.5068
E: 2129325.2523

N: 769430.7660
E: 2129446.9865

CHILLER/
GENERATOR
PAD

TERRACE

PARK
PAD

RECORD 15710
STORM LINE

STEAM
PIPE ON
GROUND







**BUSES/SHUTTLE
STOP AT
SPEERT HALL
ONLY**

**NO RESIDENT
STUDENT PARKING**
VIOLATORS WILL BE TICKETED
AND TOWED AT OWNER'S
EXPENSE



Paving Planning

	Total	FY2017	FY2018	FY2019
Lot 1	\$100,000		\$100,000	
Lot 3	\$110,000		\$110,000	
Pioneer/Heritage Parking	\$165,000	\$55,000		\$110,000
Mills Drive Past Century Hall	\$35,000			\$35,000
University Drive from Lot 5 to 6	\$130,000	\$130,000		
Rec Center Drive	\$19,000	\$19,000		
Dorm Road Driveway	\$30,000	\$30,000		
Entry 4 and sidewalk	\$75,000	\$75,000		
Miscellaneous Sidewalk/Stair/Striping	\$150,000	\$25,000	\$75,000	\$100,000
Total	\$704,000	\$334,000	\$285,000	\$245,000

Paving 2017-2019

