

# Parking Committee

October 18, 2017

# Paving Projects

	Total	FY2018	FY2019	FY2020
Lot 1	\$100,000	\$100,000		
Lot 3	\$110,000		\$110,000	
Pioneer/Heritage Parking	\$165,000	\$55,000		\$110,000
Mills Drive Past Century Hall	\$35,000			\$35,000
University Drive from Lot 5 to 6	\$130,000	\$130,000		
Rec Center Drive (move to FY20)	\$19,000	\$19,000		
Dorm Road Driveway	\$30,000	\$30,000		
Entry 4 and sidewalk	\$75,000	\$75,000		
Miscellaneous Sidewalk/Stair/Striping	\$150,000	\$25,000	\$75,000	\$100,000
Total	\$704,000	\$434,000	\$285,000	\$245,000

# Hunziker Timeline



May/June 2018 Occupy  
Hunziker Hall

# Residence Hall Staging Plan

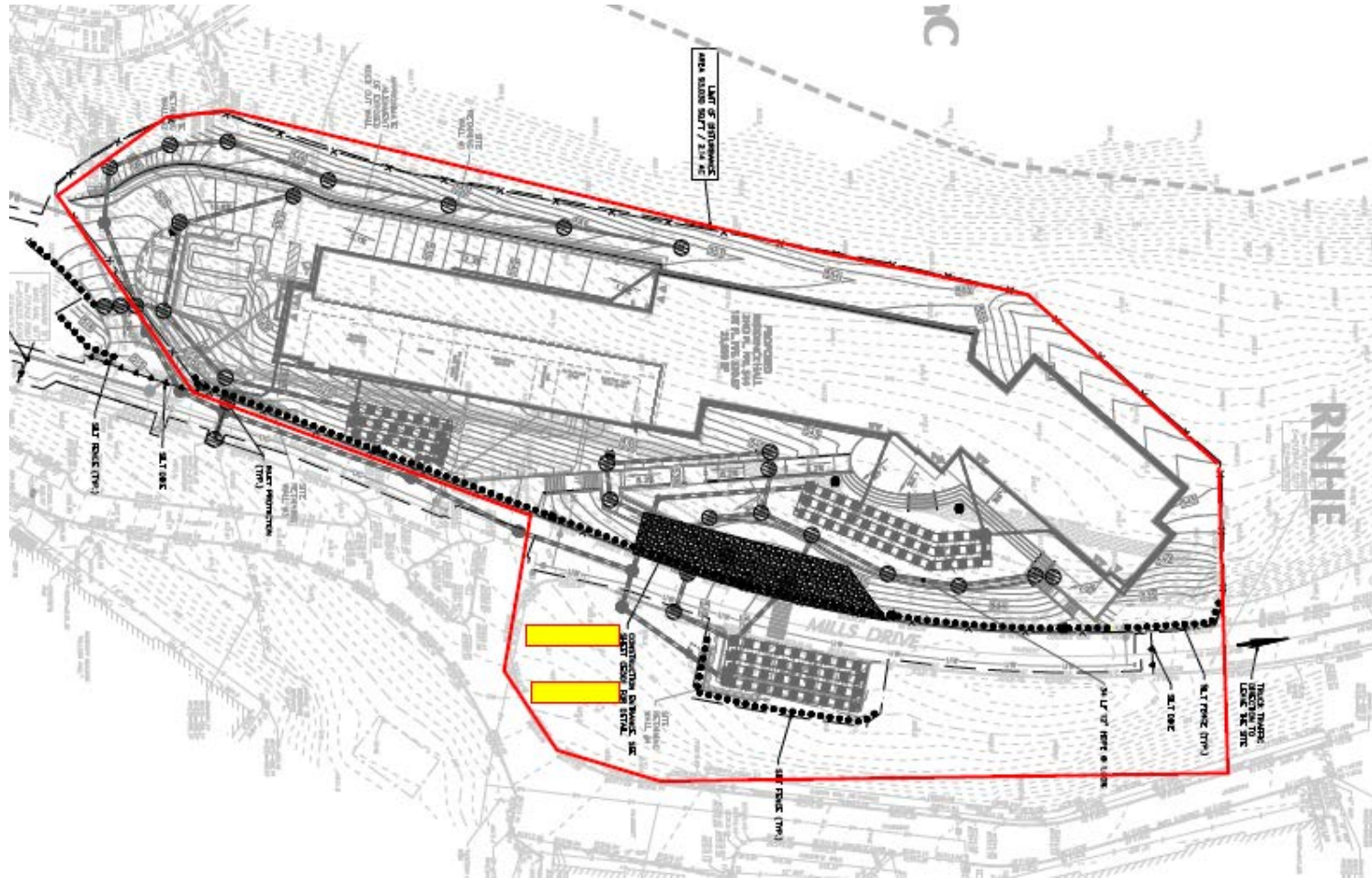

# Gate at Lot

# 8

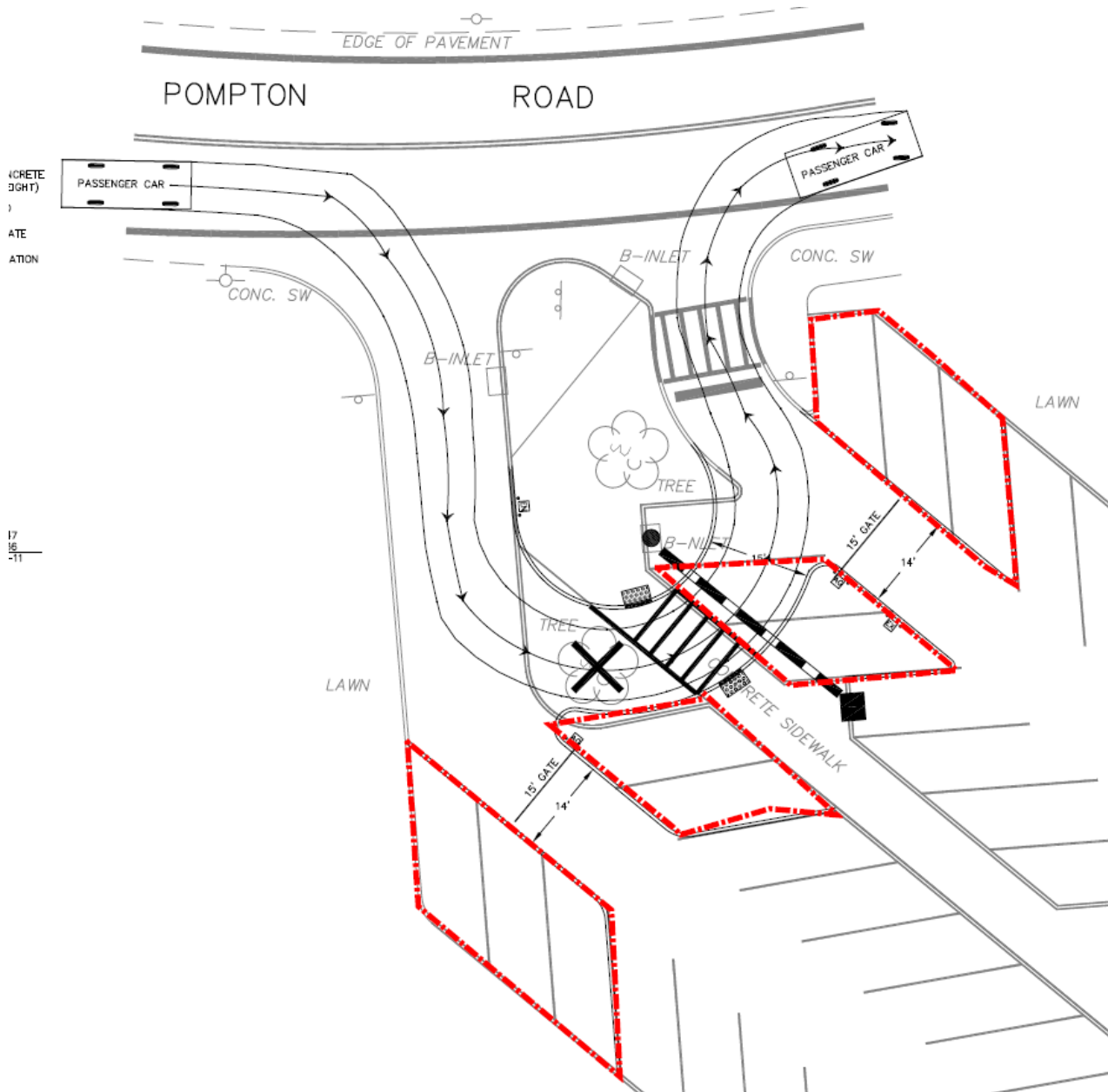

# Lot 8 Hobart Hall



# PPO Vehicle Use Policy

- PPO only
- Covers appropriate use, basic vehicle checks
- Parking at Buildings
- Violation and Accident reporting
- Do other departments have policies?

# NJCU Fleet Policy

- Fleet Manager – University Wide
- Driver License Checks (MVRs) with grading system (FTE's only)
- Mandatory defensive driving course
- Detailed pre-operation inspection
- Refueling
- Van Training
- Collision Review Committee
- GPS Tracking
- Vehicle PM, Service, Maintenance, Washing, etc.



# Exterior Lighting to be replaced or provided

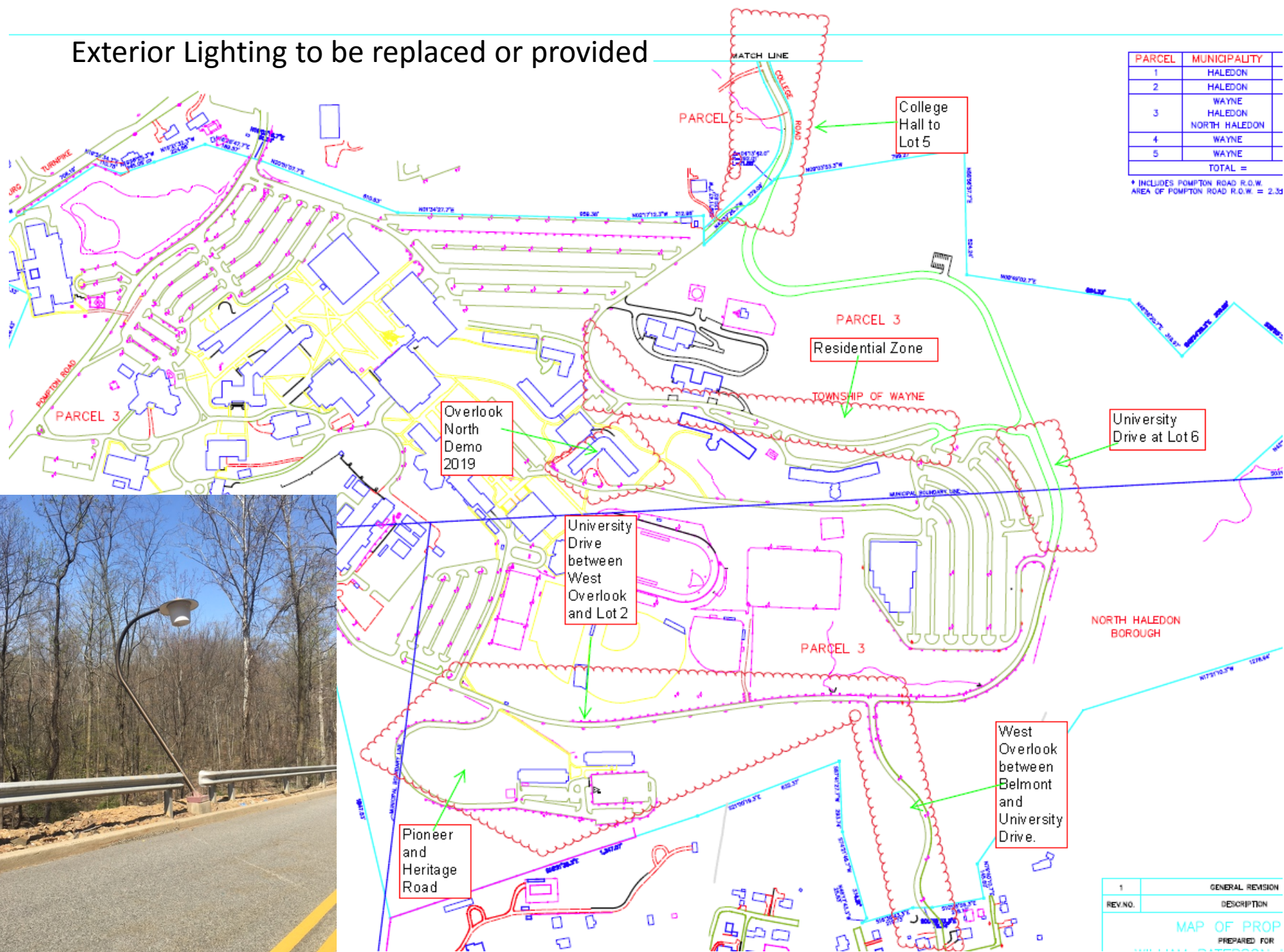

PARCEL	MUNICIPALITY
1	HALEDON
2	HALEDON
3	WAYNE HALEDON NORTH HALEDON
4	WAYNE
5	WAYNE
TOTAL =	

\* INCLUDES POMPTON ROAD R.O.W.  
AREA OF POMPTON ROAD R.O.W. = 2.31

1	GENERAL REVISION
REV.NO.	DESCRIPTION
MAP OF PROP	
PREPARED FOR	



# Residential Zone Lighting

